



formwise
washrooms

art tall

Versatile and distinctive, Art Tall offers the solution for both high usage and sophisticated washrooms

art tall

Smooth, curved powder coated aluminium pilasters and a wide choice of materials enable Art Tall to work well within all washroom environments.

Door and partition panels can be manufactured in MFC, HPL, SGL, glass or FSC certified veneers. The cubicle pilasters are powder coated in your choice of RAL colour.

Features

- Maximum privacy
- Wide choice of materials and colours
- Versatile
- Suitable for both wet and dry environments
- Polished aluminium furniture

Details

Up to 2800mm overall height
10mm ground clearance

Options

Door overpanels

Note: All items can be supplied nationally on a supply only or supply and install basis. Installation is carried out by our fully qualified installation team.

Art Tall cubicles can be supplied to comply with the latest Building Regulations Part M & Disability Discrimination Act (DDA).

01933 405961

www.formwise-washrooms.co.uk

Formwise Washrooms Unit 3 Wendel Point, Ryle Drive,
Park Farm, Wellingborough, NN8 6BA

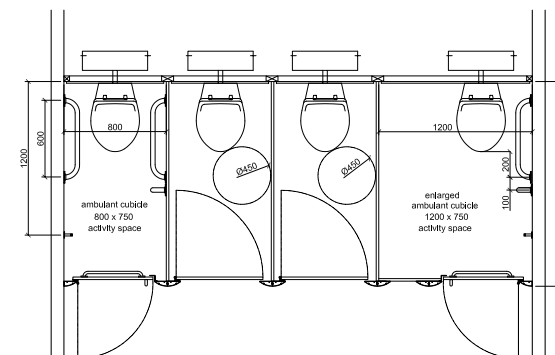
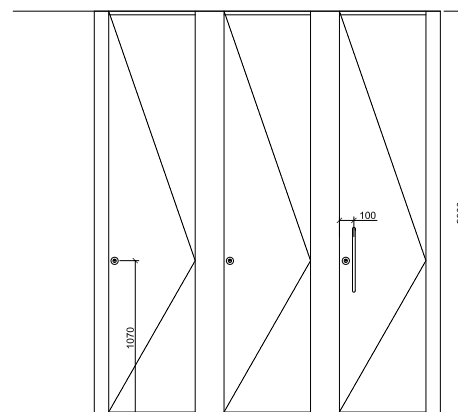

SYSTEM	PANEL SPECIFICATION			IRONMONGERY
	facing	substrate	edge detail	
	mr mfc laminare (hpl) solid grade laminate screen printed glass wood veneer metal laminate	mr chipboard mr mdf wbp plywood	2mm pvc laminare machined smooth hardwood polished (glass)	polished aluminium stainless steel
Art MFC	●		●	●
Art HPL	●		● s	●
Art SGL	●			●
Art Veneer		●	●	●
Art Glass	●		●	●

Non standard cubicle heights, materials and finishes are available upon request

KEY

mdf - medium density fibreboard
mfc - melamine faced chipboard
mr - moisture resistant
hpl - high pressure laminate
sgl - solid grade laminate
wbp - water and boil proof
s - special order

