



formwise
washrooms

caterpillar

A fun and safe way to introduce young children to the washroom environment.

caterpillar

Formwise understand school washrooms, we understand they do not need to be dull or boring, we understand the need for privacy yet at the same time the need for the children to be supervised. We understand the pupils need to feel and be safe.

Caterpillar cubicles address all these points, bright colours and screen printed doors, tall enough to offer privacy but without being a scary enclosed space and with anti finger trap hinges and magnetic catches to create a safe environment to be in.

Features

- Wide and fun choice of colours
- Anti finger trap hinges
- Free standing design
- Easy supervision

Details

1350 / 1100mm overall height

100mm ground clearance

1250 / 1000mm high doors

Options

Alternative height

Alternative ground clearance

Screen printed doors

Note: All items can be supplied nationally on a supply only or supply and install basis. Installation is carried out by our fully qualified installation team.

Caterpillar cubicles can be supplied to comply with the latest Building Regulations Part M & Disability Discrimination Act (DDA).

01933 405961

www.formwise-washrooms.co.uk

Formwise Washrooms Unit 3 Wendel Point, Ryle Drive,
Park Farm, Wellingborough, NN8 6BA

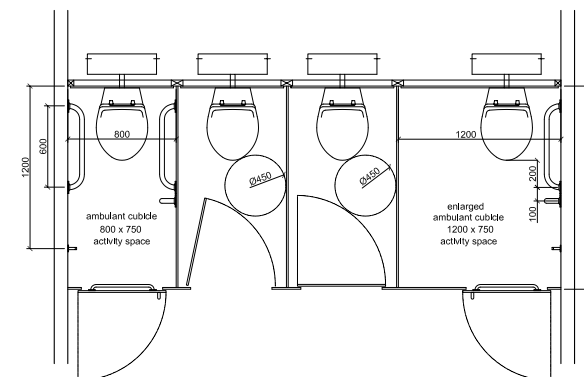
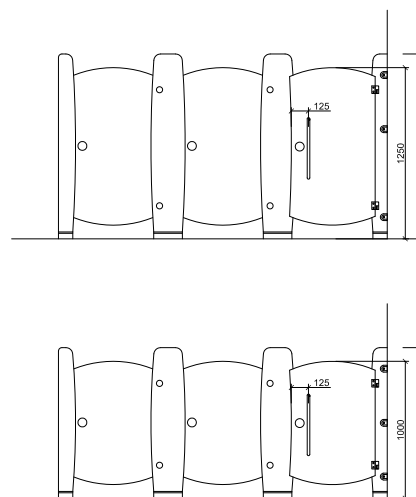

SYSTEM	PANEL SPECIFICATION				IRONMONGERY
	facing	substrate	edge detail		
	mr mfc laminare (hpl) solid grade laminate screen printed doors wood veneer metal laminate	mr chipboard mr mdf wbp plywood	2mm pvc laminare machined smooth hardwood polished (glass)		polished aluminium stainless steel
Caterpillar MFC	●		●		● s
Caterpillar HPL	● s	● s	● s		● s
Caterpillar SGL	● s		●		● s

Non standard cubicle heights, materials and finishes are available upon request

KEY

mdf - medium density fibreboard
mfc - melamine faced chipboard
mr - moisture resistant
hpl - high pressure laminate
sgl - solid grade laminate
wbp - water and boil proof
s - special order

