



formwise
washrooms

liquid

Stylish, versatile and robust, liquid provides the perfect solution for the most demanding environments.

liquid

Combining good looks and designed to perform in even the most demanding environments it is no wonder Liquid is our best selling cubicle.

For ultimate durability all panels are manufactured using 12/13mm solid grade laminate. Exposed edges to the doors and pilasters are machined to a smooth profiled finish. Solid grade laminate is impervious to water and extremely resilient making Liquid ideal for areas of high usage and humidity.

Features

- Polished aluminium furniture
- Wide choice of colours
- Suitable for wet and dry environments
- Through fixed hinges
- Vandal resistant

Details

1980mm overall height

160mm leg

1820mm door / div / pil height

Options

Alternative overall height

Alternative ground clearance

Shower curtains and rails

Note: All items can be supplied nationally on a supply only or supply and install basis. Installation is carried out by our fully qualified installation team.

Liquid cubicles can be supplied to comply with the latest Building Regulations Part M & Disability Discrimination Act (DDA).

01933 405961

www.formwise-washrooms.co.uk

Formwise Washrooms Unit 3 Wendel Point, Ryle Drive, Park Farm, Wellingborough, NN8 6BA

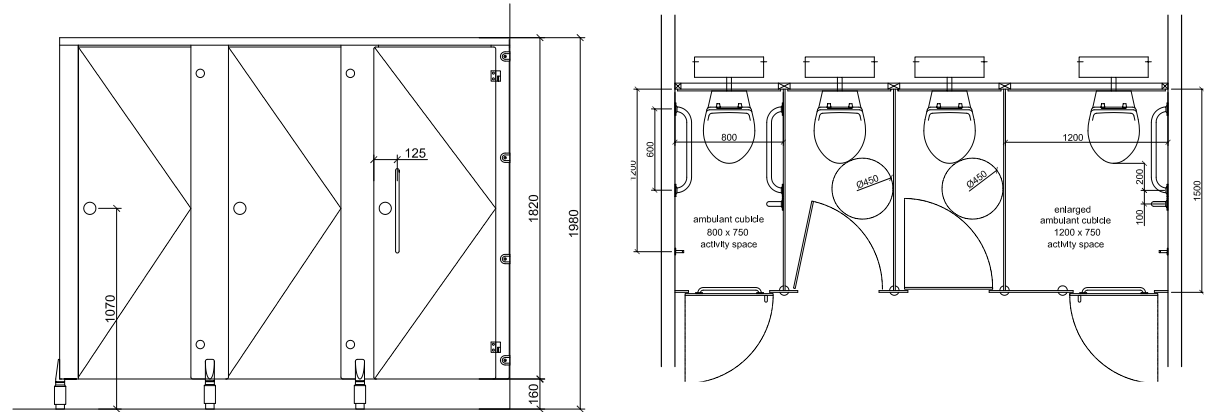

SYSTEM	PANEL SPECIFICATION			IRONMONGERY
	facing	substrate	edge detail	
Liquid	mr mfc laminate (hpl) solid grade laminate screen printed glass wood veneer metal laminate	mr chipboard mr mdf wbp plywood	2mm pvc laminate machined smooth hardwood polished (glass)	polished aluminium stainless steel s

Non standard cubicle heights, materials and finishes are available upon request

KEY

- mdf - medium density fibreboard
- mfc - melamine faced chipboard
- mr - moisture resistant
- hpl - high pressure laminate
- sgl - solid grade laminate
- wbp - water and boil proof
- s - special order

